REV.	ECN NO.	DATE	DEFINITION	DRAW	APPROVE

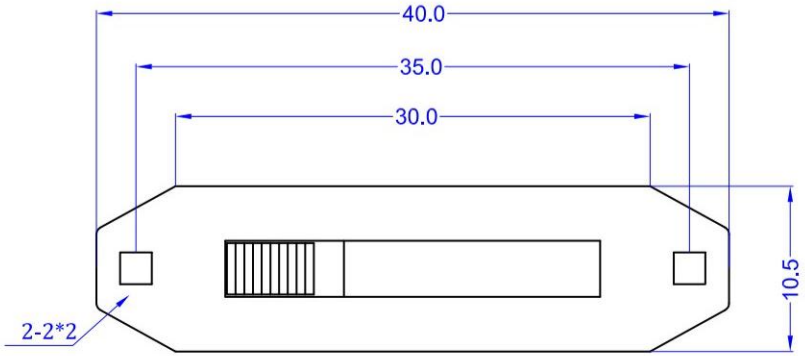

Notes

1.Model NO.: XB-H25-0325PC
2.Rating:3(3)A 125/250VAC
3.Contact resistance:≤100 mΩ
4.Insulation resistance:≥100 MΩ(DC500V/Min)
5.Electronics life:＞10000 cycles
6.Solder ability of terminal:Max 350° 3s
7.Operation force:500±250gf
8.All meterials are Rohs compliant

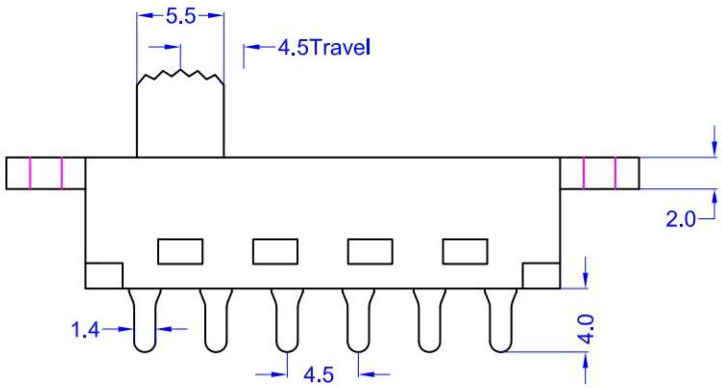

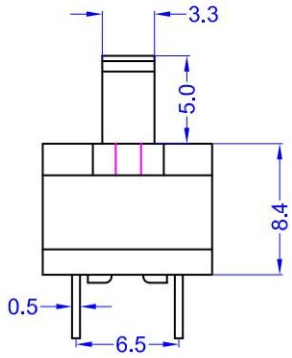

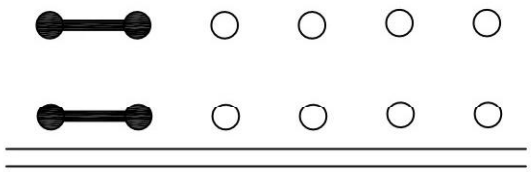

CIRCUIT

XB-H25-0325PC
3(3) 125/250VAC

东莞市溪榜电子有限公司
DONG GUAN XI BANG ELECTRONI CS CO., LTD.

DRAWN	Jimmy	180607	SCALE	1:1	DESCRIPTION	SLIDE SWITCH 3(3)A 125/250VAC	
CHECKED	Jimmy	180607	SHEET	1/1			
APPROVED	Jimmy	180607	UNIT	mm	TITLE	SLIDE SWITCH	
TOLERANCE	0 ＜ L ≤ 5	±0.1	PROJECTED		PART NO.	XB-H25-0325PC(有耳)	
	5 ＜ L ≤ 30	±0.2					
	L ＞ 30	±0.3			SIZE A4	ENG DRAW NO.	2018081711
	ANGLES∠	±2°					